

INDIANA UNIVERSITY SOUTHEAST 2009 BASEBALL PROSPECTUS



WWW.IUS.EDU/ATHLETICS

Indiana University Southeast 2009 Baseball Prospectus

General Information

Name of School Indiana University Southeast
Address 4201 Grant Line Road
City/Zip Code New Albany, IN 47150
Founded 1820 (Indiana University)
Enrollment 6,482
Nickname Grenadiers
School Colors Crimson and Cream
Field Koetter Sports Baseball Complex
Dimensions LF: 340 CF: 405 RF: 340
Affiliation NAIA
Conference Kentucky Intercollegiate (KIAC)
President Dr. Michael A. McRobbie
Chancellor Dr. Sandra Patterson-Randles
Vice Chancellor for Student Affairs Dr. Ruth Garvey-Nix
Athletic Director Pat Mrozowski
Faculty Athletic Representative Frank Wadsworth
Assistant Athletic Director / Media Relations Joe Glover
Athletic Department Phone 812-941-2432

Coaching Staff

Head Coach Ben Reel
Alma Mater IU Southeast, '07
Record at IU Southeast 0-0 (1st Season)
Career Record 0-0 (1st Season)
Baseball Office Phone (812) 941-2432
Assistant Coach Joe Nattermann
Assistant Coach Matt Vincent
Assistant Coach Beau Manning
Assistant Coach Andrew Stanley

UNIVERSITY INFORMATION:

As one of eight Indiana University campuses, IU Southeast gives you all the excitement of a Big Ten university, a highly respected degree, and world-class resources. Plus you get the personal attention you need to succeed. You'll know your professors - and they'll know you.

Our focus is different at IU Southeast. Our focus is on you. We help you do more than complete a degree. We help you surpass your own expectations and reach your true potential. You may even surprise yourself.

If you're looking for a college experience that offers the prestige of a Big Ten university combined with the personal attention of a smaller school, you don't have to look far. Indiana University Southeast offers all that, plus a wealth of cultural, social, and entertainment options to complement your education.

As one of Indiana University's eight campuses, IU Southeast offers a quality education where you'll earn a prestigious IU degree. Add to that a beautiful suburban campus atmosphere where your professors know you by name and you'll gain more than just a degree you can be proud of - you'll come away with a memorable college experience that prepares you for a bright, new future.

With a degree from here, you can go anywhere. We'll be there to show you the way. Indiana University Southeast. Excellence Close to Home.

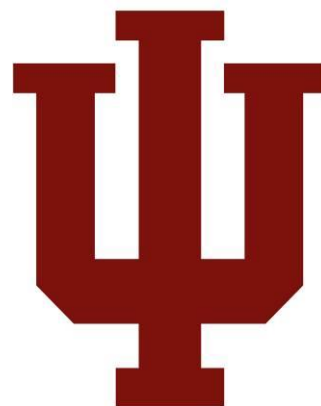

Indiana University Southeast 2009 Baseball Prospectus

2008 Season Record At-A-Glance

Record: 32-24-0 **Home:** 18-1-0 **Away:** 10-21-0
Neutral: 4-2-0 **Conference:** 13-2-0

2008 KIAC Finish: 1st Place
2008 Post-Season Finish: KIAC Tournament Champions
Last Conference Championship Won: 2008
Conference Titles won in last eight years: 4
School Record for wins: 35 (1998 and 2000)

Position Players Returning / Lost: 13/7
Pitching Players Returning / Lost: 10/9
Total Newcomers: 15



PLAYERS RETURNING – POSITION PLAYERS (13):

Pos.	Player	Yr.	AVG	H	HR	2B	RBI	SB
OF	Ben Wyatt	Sr.	.408	69	3	17	61	14
UT	Casey Crawley	Jr.	.091	3	0	0	0	0
OF	Kevin Foley	Sr.	.242	30	0	9	17	0
OF	Kyle Lenn	Jr.	.273	6	1	1	5	0
OF	Ryan Jones	Sr.	.195	8	0	1	4	5
INF	Jordan Pass	So.	.059	1	0	0	0	0
INF	Drew Locascio	Sr.	.359	56	2	12	25	6
C	Randy Koch	Sr.	.267	24	2	4	15	1
OF	Jeremy Boehnlein	Sr.	.256	23	3	5	18	6
INF	Dustin Goodlett	Sr.	.125	1	0	0	0	0
C	Baird Hall	Jr.	.250	1	0	0	0	0
INF	Daniel McDonald	So.	.292	7	1	2	2	0
C	Van Fowler	Jr.	.276	21	0	2	12	0

PLAYERS RETURNING – PITCHERS (10):

L/R	Player	Yr.	W-L	ERA	IP	SO	BB	SV
RHP	Kris Eschman	Jr.	6-2	2.92	61.2	54	22	0
RHP	Derek Decker	Jr.	4-0	3.98	40.2	37	17	0
RHP	Alex Sedam	Jr.	2-3	4.32	33.1	36	8	0
LHP	Shane Zoeller	Sr.	5-0	5.48	21.1	20	12	5
RHP	Brandon Clemmons	Fr.	1-1	5.23	10.1	9	5	1
RHP	Alex Brewer	Jr.	0-1	9.00	13.0	12	12	0
RHP	Adam Lipke	Sr.	7-4	4.39	67.2	70	20	0
LHP	Brent Bennett	Jr.	0-2	23.63	5.1	4	7	0
LHP	Adam Burton	So.	0-0	3.54	20.1	18	13	1
LHP	Billy Murphy	Sr.	0-0	0.00	2.0	1	1	0

TOP NEWCOMERS (6):

Pos.	Player	Class	Hometown
OF	Josh Weinberg	Jr.	Palm Desert, Calif.
OF	Craig Roberts	Fr.	Spencer, Ind.
OF	Paul Dunagan	Jr.	Greensburg, Ind.
OF	Cort Alsop	Jr.	New Harmony, Ind.
OF	Jeff Klump	Jr.	Haubstadt, Ind.
OF	Cory Woosley	Jr.	Louisville, Ky.

HEAD COACH: BEN REEL

Reel begins his first season at helm of Grenadier baseball program...



Ben Reel begins his first season as head coach for the IU Southeast baseball program. At the age of 25, Reel is one of the youngest head coaches in collegiate baseball.

During his time as an assistant coach, Reel served as hitting instructor, catching coach and recruiting coordinator.

Last spring, Reel guided eight different Grenadiers to all-conference honors offensively; led by Ben Wyatt who was an All-Region XII selection with a batting average of .408 and 61 RBIS – one RBI shy of tying the school record.

Also, two of Reel’s most productive hitters (Beau Manning and Mark Abell) signed independent professional baseball contracts after graduating from IU Southeast.

Defensively, Reel helped coach a Grenadier catcher to all-KIAC honors in each of his first two seasons as the catching instructor.

In 2006, Reel was the starting catcher and team captain for the IU Southeast baseball squad that finished 30-26 overall and as KIAC Runner-Up. On the field, he hit .347 with 37 RBIs and a team-leading 19 doubles en route to earning KIAC first team honors. His 19 doubles are third most all-time in a single season by a Grenadier player as well as the most by a catcher.

For his strong performance in the classroom, he received the KIAC Scholar Athlete Award and was named a NAIA All-American Scholar Athlete. While still competing on the field and completing his eligibility, Reel began serving as recruiting coordinator for the program through an internship opportunity.

In the summer of 2006, Reel spent time traveling Europe representing the United States of America playing for Team USA. Prior to his time at IU Southeast, Reel played for two seasons at Cleveland State (Tenn.) Community College under Coach Mike Policastro. In the spring of 2005, Reel posted 1.000 fielding percentage behind the plate for the Cougars.

Reel was a three-year starting catcher at South Dearborn High School, earning EIAC All-Conference First Team and All-Region Honors. He was also a member of the American Legion Region VII Championship team.

Reel, a graduate of South Dearborn High School, received his bachelor degree in general studies from IU Southeast in 2007 and currently resides in New Albany, Ind.



Assistant Coaching Staff: Beau Manning, Matt Vincent, Joe Nattermann and Andrew Stanley

REEL’S COACHING CAREER

2006	IU Southeast, Recruiting Coordinator
2007	IU Southeast, Assistant Coach
2008	IU Southeast, Assistant Coach
Summer 2008	East Cobb Cubs (Atlanta, Ga.), Assistant Coach
2009	IU Southeast, Head Coach

REEL’S COACHING YEAR-BY-YEAR

<u>Year</u>	<u>School</u>	<u>Position</u>	<u>Record</u>	<u>Note</u>
2006	Indiana University Southeast	Recruiting Coordinator	30-26	2 nd Place KIAC Finish, Region XII Appearance
2007	Indiana University Southeast	Assistant Coach	23-24	3 rd Place KIAC Finish
2008	Indiana University Southeast	Assistant Coach	32-24	KIAC Champions, Region XII Appearance
2009	Indiana University Southeast	Head Coach	0-0	First Season as Head Coach

Indiana University Southeast 2009 Baseball Prospectus

INDIANA UNIVERSITY SOUTHEAST 2009 Baseball Roster

No.	Name	Class	Pos.	Ht.	Wt.	B/T	Hometown
1	Kris Eschman	JR	RHP	6'1"	175	R/R	Louisville, KY
2	Derek Decker	JR	RHP	5'9"	175	R/R	Louisville, KY
3	Derek Mills	JR	INF	5'7"	165	R/R	North Vernon, IN
4	Ben Wyatt	SR	OF	6'2"	185	R/R	Johnson City, TN
5	D.J. Hutcherson	FR	OF	6'1"	180	R/R	Lawrenceburg, IN
6	Casey Crawley	JR	UT	5'9"	155	R/R	Louisville, KY
7	Kevin Foley	SR	OF	5'10"	175	R/R	Chandler, IN
8	Kyle Lenn	JR	OF/DH	5'8"	175	R/R	Newburg, IN
9	Josh Weinberg	JR	INF/DH	5'9"	180	R/R	Palm Desert, CA
10	Ryan Jones	SR	OF	5'10"	185	R/R	Jeffersonville, IN
11	Alex Sedam	JR	RHP	6'3"	195	R/R	North Vernon, IN
13	Jordan Pass	SO	INF	5'10"	175	R/R	Louisville, KY
14	Drew Locascio	SR	INF	6'1"	165	R/R	Naperville, IL
15	Craig Roberts	FR	INF	6'0"	200	R/R	Spencer, IN
16	Shane Zoeller	SR	LHP	5'10"	175	R/R	Louisville, KY
18	Paul Dunagan	JR	C	6'0"	190	R/R	Greensburg, IN
19	Brandon Clemmons	JR	RHP	5'10"	180	R/R	Louisville, KY
21	Randy Koch	SR	C	6'4"	225	R/R	Rantoul, IL
22	Jeremy Boehnlein	SR	OF	5'10"	190	L/L	Louisville, KY
23	Dustin Goodlett	SR	INF	5'9"	175	R/R	Louisville, KY
24	Alex Brewer	JR	RHP	6'0"	195	R/R	North Vernon, IN
25	Baird Hall	JR	C	5'10"	210	R/R	Shelbyville, KY
26	Daniel McDonald	SO	INF	6'3"	205	R/R	Louisville, KY
27	Bryan Clemmons	FR	INF/RHP	5'11"	165	R/R	Louisville, KY
28	Trevor Summers	SO	OF/C	6'3"	190	R/R	Vandalia, IL
29	Cort Alsop	JR	RHP	5'11"	190	R/R	New Harmony, IN
30	Travis Schroeder	FR	INF	5'11"	180	R/R	Indianapolis, IN
31	Adam Lipke	SR	RHP	6'5"	220	R/R	Greenville, IN
32	Van Fowler	JR	C/DH	6'0"	225	L/R	Louisville, KY
33	Jeremy Smith	FR	RHP/OF	6'1"	170	R/R	Corydon, IN
34	Jeff Klump	JR	INF	6'1"	200	R/R	Haubstadt, IN
35	Cory Woosley	JR	INF/OF	6'0"	205	L/L	Louisville, KY
40	Brent Bennett	JR	LHP	6'2"	220	R/L	Madison, IN
41	Trevor Shields	FR	C	6'0"	195	R/R	Bloomington, IN
42	Adam Burton	SO	LHP	6'2"	170	L/L	Franklin, IN
43	David Gibson	FR	LHP	5'10"	180	L/L	Louisville, KY
44	Billy Murphy	SR	RHP	6'5"	210	R/R	Dyer, IN
45	Taylor Reilly	FR	RHP	6'2"	160	R/R	Louisville, KY
RS	Kolin Jarrett	FR	INF	6'3"	195	R/R	Anderson, IN
RS	Allen Sewell	FR	OF	6'1"	175	L/L	Franklin, IN
RS	Austin Romines	FR	RHP	6'1"	200	R/R	New Haven, IN
RS	Kyle Bishop	FR	RHP	6'2"	205	R/R	Lawrence, IN

Head Coach – Ben Reel (1st Season)

Assistant Coaches – Joe Nattermann, Matt Vincent,
Beau Manning and Andrew Stanley

Baseball Sports Information Contact:
Joe Glover, Assistant Athletic Director / Media Relations
Cell: (502) 468-5190 / Office: (812) 941-2028
joglover@indiana.edu / www.ius.edu/athletics
4201 Grant Line Road, New Albany, IN 47150
Fax: (812) 941-2434

Indiana University Southeast 2009 Baseball Prospectus

INDIANA UNIVERSITY SOUTHEAST BASEBALL GAME SCHEDULE – 2009

<u>FEBRUARY</u>	<u>OPPONENT</u>	<u>LOCATION</u>	<u>GAME TIME</u>
Sat. 21	Lambuth University	Jackson, TN	12:00 PM
Sat. 21	Lambuth University	Jackson, TN	2:30 PM
Sun. 22	Lambuth University	Jackson, TN	12:00 PM
Sun. 22	Lambuth University	Jackson, TN	2:30 PM
Tues. 24	Univ. of the Cumberlands	Williamsburg, KY	3:00 PM
Sat. 28	CARDINAL STRITCH UNIV.	HOME	1:00 PM
Sat. 28	CARDINAL STRITCH UNIV.	HOME	3:30 PM
<u>MARCH</u>	<u>OPPONENT</u>	<u>LOCATION</u>	<u>GAME TIME</u>
Sun. 1	CARDINAL STRITCH UNIV.	HOME	12:00 PM
Sun. 1	CARDINAL STRITCH UNIV.	HOME	2:30 PM
Wed. 4	Hanover College	Hanover, IN	3:00 PM
Fri. 6	TAYLOR UNIVERSITY	HOME	1:00 PM
Fri. 6	TAYLOR UNIVERSITY	HOME	3:30 PM
Sat. 7	TAYLOR UNIVERSITY	HOME	1:00 PM
Sat. 7	TAYLOR UNIVERSITY	HOME	3:30 PM
Sun. 8	INDIANA TECH	HOME	1:00 PM
Sun. 8	INDIANA TECH	HOME	3:30 PM
Tues. 10	CAMPBELLSVILLE UNIV.	HOME	1:30 PM
Tues. 10	CAMPBELLSVILLE UNIV.	HOME	4:00 PM
Sat. 14	MANCHESTER COLLEGE	HOME	1:00 PM
Sat. 14	MANCHESTER COLLEGE	HOME	3:30 PM
Sun. 15	GOSHEN COLLEGE	HOME	1:00 PM
Tue. 17	St. Catharine College	St. Catherine, KY	2:00 PM
Fri. 20	Berea College*	Berea, KY	4:00 PM
Fri. 20	Berea College*	Berea, KY	6:30 PM
Sat. 21	Berea College*	Berea, KY	1:00 PM
Sat. 21	Berea College*	Berea, KY	3:30 PM
Tues. 24	Lindsey Wilson College	Columbia, KY	12:00 PM
Tues. 24	Lindsey Wilson College	Columbia, KY	2:30 PM
Wed. 25	Campbellsville University	Campbellsville, KY	1:30 PM
Wed. 25	Campbellsville University	Campbellsville, KY	4:00 PM
Fri. 27	Asbury College*	Wilmore, KY	TBA
Fri. 27	Asbury College*	Wilmore, KY	TBA
Sat. 28	Asbury College*	Wilmore, KY	12:00 PM
Sat. 28	Asbury College*	Wilmore, KY	2:30 PM
Tues. 31	Georgetown College	Georgetown, KY	6:00 PM
<u>APRIL</u>	<u>OPPONENT</u>	<u>LOCATION</u>	<u>GAME TIME</u>
Fri. 3	BRESCIA UNIVERSITY*	HOME	2:00 PM
Fri. 3	BRESCIA UNIVERSITY*	HOME	4:30 PM
Sat. 4	BRESCIA UNIVERSITY*	HOME	2:00 PM
Sat. 4	BRESCIA UNIVERSITY*	HOME	4:30 PM
Tues. 7	ST. CATHARINE COLLEGE	HOME	2:00 PM
Tues. 7	ST. CATHARINE COLLEGE	HOME	4:30 PM
Fri. 10	ALICE LLOYD COLLEGE*	HOME	1:00 PM
Fri. 10	ALICE LLOYD COLLEGE*	HOME	3:30 PM
Sat. 11	ALICE LLOYD COLLEGE*	HOME	1:00 PM
Sat. 11	ALICE LLOYD COLLEGE*	HOME	3:30 PM
Tues. 14	UNIV. OF THE CUMBERLANDS	HOME	3:00 PM
Thurs. 16	GEORGETOWN COLLEGE	HOME	3:00 PM
Sat. 18	UC Clermont	Batavia, OH	1:00 PM
Sat. 18	UC Clermont	Batavia, OH	3:30 PM
Sun. 19	UC CLERMONT	HOME	1:00 PM
Sun. 19	UC CLERMONT	HOME	3:30 PM
Tues. 21	LINDSEY WILSON COLLEGE	HOME	12:00PM

*Designates KIAC Conference Game

All Home Games in **BOLD**

IU Southeast Baseball Season Preview

The 2009 season starts a new era of baseball at Indiana University Southeast. First-year head coach Benjamin Reel, a former Grenadier player and assistant takes over a team that won both the KIAC regular season and tournament championships last season. Twenty-six upperclassmen and a talented group of young players look to defend their place at the top of the conference while aiming to improve on last year's mark of 32-24 - three games shy of the school record for wins.



Another former Grenadier, hitting coach and recruiting coordinator, Joe Nattermann returns for his third season as an assistant at IU Southeast. New additions to the staff include pitching coach Matt Vincent (played three seasons in the St. Louis Cardinals organization), outfield coach Andrew Stanley (first-year coach and University of Southern Indiana graduate) and hitting coach Beau Manning (currently under professional contract with the Continental Baseball League).

Pitching Staff

The Grenadier pitching staff returns two first-team All-KIAC performers from 2008 - seniors Adam Lipke and Shane Zoeller. Lipke had a 7-4 record a season ago with a 4.39 ERA and 70 strikeouts. Zoeller finished with a 5-0 record and five saves out of the Grenadier bullpen. Fellow senior Billy Murphy, a transfer from South Suburban College, is healthy and ready to take the hill after an injury kept him sidelined for most of 2008.

Juniors Kris Eschman and Derek Decker received second-team All-KIAC honors last season and look to pick up where they left off a year ago. Eschman recorded a 6-2 record, 54 strikeouts and a team-low 2.92 ERA in 61 innings. Decker finished with a perfect 4-0 record, including a combined no-hitter with Zoeller, with a 3.98 ERA. He also received KIAC and NAIA Region XII Player of the Week honors. Three other juniors (Brent Bennett, Alex Brewer, and Brandon Clemmons) saw action on 2008's conference championship team and will be key contributors to the Grenadiers' rotation this spring. Junior Alex Sedam returns after receiving a medical redshirt in 2008. In limited time last season, Sedam's strikeout-to-walk ratio was 36-8 while facing three of the nation's top-25 teams (10th-ranked Tennessee Wesleyan College, 19th-ranked Union College and 22nd-ranked Southern Polytechnic State University).

Sophomore Adam Burton pitched in six games in 2008 and is expected to see more innings this season. Newcomers Cort Alsop (Rend Lake College) and Travis Sands (New Albany H.S.) will also see plenty of action in 2009.

Outfield

The outfield is a veteran group with four seniors back in 2009. Ben Wyatt (Cleveland State C.C.) earned All-Region XII and first-team KIAC honors a season ago with a team-high .408 batting average and 61 RBI – one RBI shy of tying the school record. Wyatt also recorded 69 hits, three homeruns and a .976 fielding percentage in 52 games last year. Jeremy Boehnlein and Ryan Jones return to play their fourth and final season in a Grenadier uniform. Boehnlein hit .256 with three homeruns and 18 RBI as a junior. Jones saw limited action in 2008 but batted .277 with 16 RBI in his sophomore season. Kevin Foley (Wabash Valley College) started 39 games in 2008 and batted .242 with 30 hits and 17 RBI. He also posted a .977 fielding percentage.

Other returning players include: junior Kyle Lenn (Vincennes University), who batted .273 with five RBI in six games last spring before suffering a season-ending shoulder injury, and redshirt freshman D.J. Hutcherson (Lawrenceburg, Ind.). Both are ready and expected to make an impact for the Grenadiers in 2009.

Indiana University Southeast 2009 Baseball Prospectus

Infield

Senior Drew Locascio leads a solid group of middle infielders for the Grenadiers in 2009. He started 50 games at shortstop last season and batted .359 with two homeruns, 25 RBI and 34 runs scored. Locascio was named second-team All-KIAC last season. Juniors Derek Mills (North Vernon, Ind.) and Casey Crawley (Louisville, Ky.) are expected to contribute up the middle this season. Sophomore Jordan Pass (Marshall University) also returns from last season's squad and will see action in the spring. Newcomer Bryan Clemmons (Seneca H.S.) has the versatility to help the team at second base and on the mound in 2009.



LOCASCIO

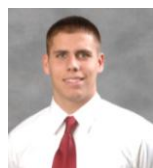

McDONALD

Sophomore Daniel McDonald is the only returning first-baseman on the roster. McDonald batted .292 in 18 games as a true freshman. Also competing for time at first are newcomers Jeff Klump (Jr., Vincennes University) and Cory Woosley (Jr., Louisville Male H.S.). The group takes over for three-starter Mark Abell (Louisville, Ky.) after an impressive senior season. He was named second-team All-conference after batting .339 with 62 hits, seven homeruns and 32 RBI. Abell signed a professional contract with the Continental Baseball League this fall.

Junior Dustin Goodlett is the only third baseman that saw action last spring. Along with Goodlett, newcomers Josh Weinberg (Jr., College of the Desert, Palm Desert, Calif.), Craig Roberts (Fr., Owen Valley H.S.) and Travis Schroeder (Fr., Lawrence Central H.S.) look to replace the production of first-team All-KIAC honoree Beau Manning (Louisville, Ky). In his senior season, Manning batted .366 and led the Grenadiers in hits, runs scored, homeruns and stolen bases. Manning, a four-year starter, owns four career records at IU Southeast (Most games played - 211, Most At bats - 699, Most Runs Scored - 191, Most Hits - 248). Manning signed a professional contract with the Continental Baseball League this fall and will play in the Arizona Winter League beginning in January.

Catchers

Senior Randy Koch started 32 games behind the plate in 2008 and returns to man the position this season. Koch hit .267 with two homeruns, 15 RBI and recorded a .950 fielding percentage last year. He was named second-team All-KIAC. Newcomer Kirby Dunagan (Greensburg, Ind.) transfers to IU Southeast from the University of Southern Indiana. The junior batted .264 with 23 hits and 11 RBI and recorded a .981 fielding percentage in his last season as a Screaming Eagle. Dunagan will see action behind the plate and in the line-up for the Grenadiers in 2009. Baird Hall (Shelbyville, Ky.) and Van Fowler (Louisville, Ky.) return for their junior seasons. Hall was limited last season with a shoulder injury but will be ready to go in 2009. Fowler filled the designated hitter role and batted .276 with 21 hits and 12 RBI.



KOCH

Schedule

The Grenadiers open the 2009 season in Jackson, Tenn. in a four-game set against Lambuth University. Before returning home to face Cardinal Stritch, IU Southeast heads to Williamsburg, Ky. to face the 10th-ranked team in the country, The University of the Cumberlands. The Patriots will then make the trip to New Albany later in the season (April 14). The Grenadiers begin KIAC-play March 20th at Berea College. The rest of the conference schedule includes a trip to Asbury College and two home sets against Brescia University and Alice Lloyd College. Other notable 2009 opponents are Georgetown College, Campbellsville University and Indiana Tech University.



Harris Field – Lewiston, Idaho
Site of the 2009 Avista-NAIA World Series



Indiana University Southeast 2009 Baseball Prospectus

IU Southeast Baseball Predicted KIAC Pre-Season No. 1 by League Coaches

Indiana University Southeast was picked by Kentucky Intercollegiate Athletic Conference baseball coaches to win the conference's regular season title during pre-season voting. The Grenadiers won distinction with 23 points over Brescia University's 20 total points.

IU Southeast also received three of the five first place votes among coaches, while Brescia gained the other two. Asbury College finished with 13 points in the voting, while Berea gained 12 points. Alice Lloyd College is projected to open up in fifth place.

2008 KIAC Pre-Season Baseball Coaches' Poll

(1st place votes in parentheses)

1. IU Southeast 23 points (3)
2. Brescia University 20 points (2)
3. Asbury College 13 points
4. Berea College 12 points
5. Alice Lloyd College 7 points

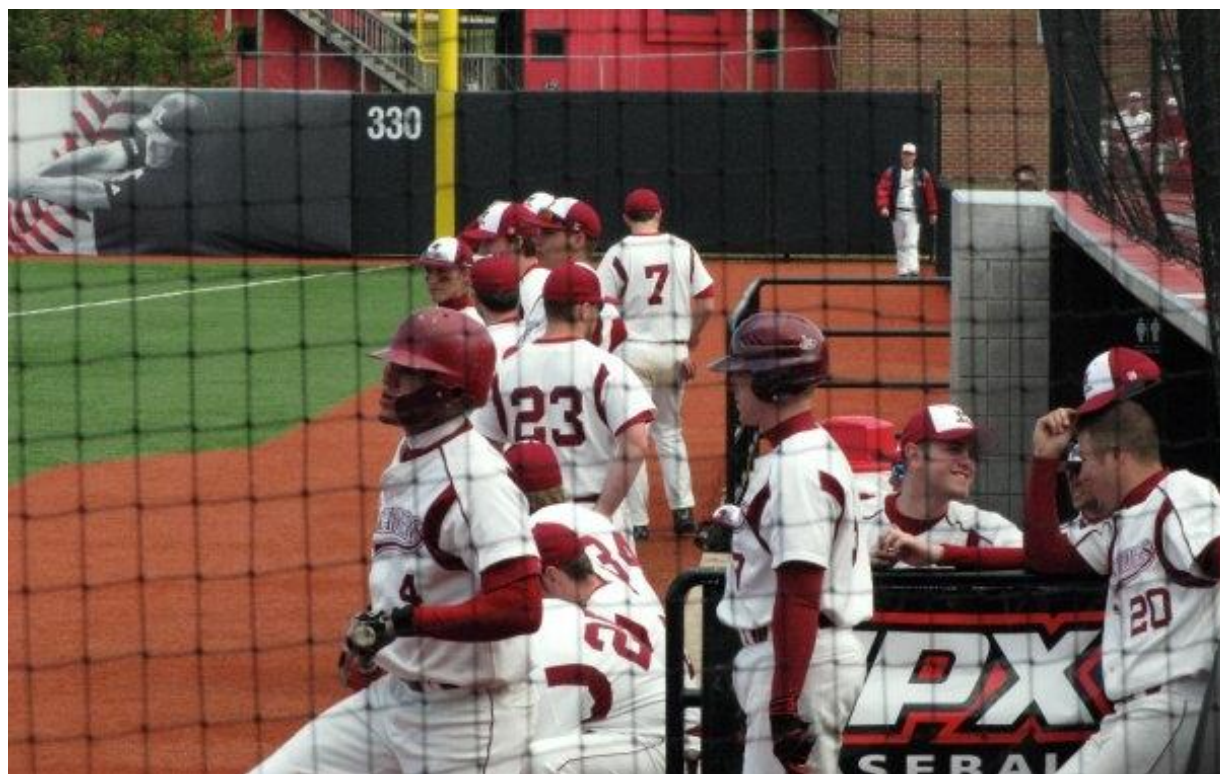

Indiana University Southeast 2009 Baseball Prospectus

IU Southeast Baseball Statistics - 2008

Record: 32-24-0 **Home:** 18-1-0 **Away:** 10-21-0 **Neutral:** 4-2-0 **Conference:** 13-2-0

Score by Innings	1	2	3	4	5	6	7	8	9	10	11	-	R
Opponents	53	28	48	40	35	49	26	7	5	0	0	-	291
IU Southeast	48	48	77	42	43	45	16	12	8	0	1	-	340

Batting	GP	GS	AVG	AB	R	H	2B	3B	HR	RBI	TB	SLG%	BB	HBP	SO	GDP	OB%	SF	SH	SB	SBA
Teague, Austin	2	0	0.500	2	0	1	0	0	0	0	1	0.500	0	0	0	0	0.500	0	0	0	0
Wiseman, Deavon	6	1	0.500	2	0	1	0	0	0	0	1	0.500	0	0	0	0	0.500	0	0	0	0
Wyatt, Ben	52	52	0.408	169	50	69	17	3	3	61	101	0.598	23	3	29	0	0.473	6	2	14	16
Manning, Beau	56	56	0.366	202	61	74	14	4	4	32	108	0.535	22	5	22	0	0.437	2	2	24	26
Locascio, Drew	50	50	0.359	156	34	56	12	3	2	25	80	0.513	30	5	23	5	0.472	2	2	6	8
Hogan, Brandon	45	44	0.353	156	38	55	14	5	0	34	79	0.506	14	0	20	6	0.404	1	1	7	7
Nickles, Brad	41	36	0.346	104	8	36	8	0	0	17	44	0.423	13	3	17	3	0.430	1	1	0	0
Abell, Mark	56	55	0.339	183	33	62	8	1	7	54	93	0.508	19	1	31	5	0.394	5	1	3	3
McDonald, Daniel	18	3	0.292	24	1	7	2	0	1	2	12	0.500	0	0	7	0	0.292	0	2	0	0
Clemmons, Brandon	13	3	0.286	7	1	2	1	0	0	1	3	0.429	3	0	2	0	0.500	0	1	0	1
Fowler, Van	37	20	0.276	76	6	21	2	0	0	12	23	0.303	10	1	13	2	0.364	1	0	0	0
Lenn, Kyle	6	6	0.273	22	2	6	1	0	1	5	10	0.455	1	1	1	1	0.333	0	0	0	0
Koch, Randy	35	32	0.267	90	4	24	4	1	2	15	36	0.400	7	6	18	2	0.359	0	3	1	1
Boehnlein, Jeremy	40	36	0.256	90	29	23	5	2	3	18	41	0.456	23	3	25	2	0.422	0	6	6	8
Hall, Baird	2	2	0.250	4	0	1	0	0	0	0	1	0.250	2	0	0	0	0.500	0	0	0	0
Foley, Kevin	42	39	0.242	124	13	30	9	0	0	17	39	0.315	8	3	28	3	0.299	2	4	0	0
Mathers, Jacob	39	4	0.222	9	29	2	0	1	0	0	4	0.444	4	0	3	0	0.462	0	0	4	6
Eschman, Kris	24	17	0.217	23	3	5	0	0	0	1	5	0.217	3	0	13	1	0.308	0	0	0	0
Rollins, Kellen	32	24	0.203	69	2	14	3	1	0	12	19	0.275	6	0	13	3	0.260	2	2	0	0
Scroggin, Shane	7	3	0.200	10	3	2	1	0	0	0	3	0.300	1	0	4	0	0.273	0	0	0	0
Jones, Ryan	16	15	0.195	41	8	8	1	0	0	4	9	0.220	7	1	12	0	0.327	0	0	5	5
Miller, Kyle	5	2	0.143	7	1	1	0	0	0	0	1	0.143	0	0	2	1	0.143	0	0	0	0
Goodlett, Dustin	5	2	0.125	8	0	1	0	0	0	0	1	0.125	1	0	2	0	0.222	0	0	0	0
Crawley, Casey	27	12	0.091	33	13	3	0	0	0	0	3	0.091	2	1	11	0	0.167	0	0	0	0
Pass, Jordan	10	6	0.059	17	1	1	0	0	0	0	1	0.059	1	1	7	0	0.158	0	0	0	0
Murphy, Billy	1	0	0.000	0	0	0	0	0	0	0	0	0.000	0	0	0	0	0.000	0	0	0	0
Hensley, Joel	1	0	0.000	0	0	0	0	0	0	0	0	0.000	0	0	0	0	0.000	0	0	0	0
Burton, Adam	6	3	0.000	0	0	0	0	0	0	0	0	0.000	0	0	0	0	0.000	0	0	0	0
Decker, Derek	12	5	0.000	0	0	0	0	0	0	0	0	0.000	0	0	0	0	0.000	0	0	0	0
Sedam, Alex	6	6	0.000	0	0	0	0	0	0	0	0	0.000	0	0	0	0	0.000	0	0	0	0
Bennett, Brent	5	2	0.000	0	0	0	0	0	0	0	0	0.000	0	0	0	0	0.000	0	0	0	0
May, Chancey	7	0	0.000	0	0	0	0	0	0	0	0	0.000	0	0	0	0	0.000	0	0	0	0
Zoeller, Shane	20	0	0.000	0	0	0	0	0	0	0	0	0.000	0	0	0	0	0.000	0	0	0	0
Brewer, Alex	4	1	0.000	0	0	0	0	0	0	0	0	0.000	0	0	0	0	0.000	0	0	0	0
Allison, Daniel	4	0	0.000	0	0	0	0	0	0	0	0	0.000	0	0	0	0	0.000	0	0	0	0
Brady, Chris	3	1	0.000	0	0	0	0	0	0	0	0	0.000	0	0	0	0	0.000	0	0	0	0
Davis, Andrew	1	0	0.000	1	0	0	0	0	0	0	0	0.000	0	0	0	0	0.000	0	0	0	0
Lipke, Adam	12	12	0.000	0	0	0	0	0	0	0	0	0.000	0	0	0	0	0.000	0	0	0	0
Eickholtz, Eric	6	4	0.000	0	0	0	0	0	0	0	0	0.000	0	0	0	0	0.000	0	0	0	0
Total:	56		0.310	1629	340	505	102	21	23	310	718	0.441	200	34	303	34	0.392	22	27	70	81
Opponents:	56		0.281	1536	291	431	79	8	22	248	592	0.385	163	42	325	28	0.363	13	27	71	90

LOB - Team (410), Opp (338). IBB - Team (6), Opp (1). Picked Off - Team (1), Opp (0)

Indiana University Southeast 2009 Baseball Prospectus

Pitching	ERA	W	L	GP	GS	CG	SHO	CBO	SV	IP	H	R	ER	BB	SO	2B	3B	HR	TBF	B/Avg	WP	HBP	BK	SFA	SHA
Hensley, Joel	0.00	0	0	1	0	0	0	0	0	0.1	1	2	0	0	1	0	0	1	3	0.500	0	1	0	0	0
Murphy, Billy	0.00	0	0	1	0	0	0	0	0	2.0	1	0	0	1	1	0	0	0	7	0.167	0	0	0	0	0
Eschman, Kris	2.92	6	2	12	10	3	1	0	0	61.2	63	31	20	22	54	7	0	0	269	0.268	7	6	2	2	4
Burton, Adam	3.54	0	0	6	3	0	0	0	1	20.1	21	14	8	13	18	6	0	0	101	0.269	3	4	0	2	4
Nickles, Brad	3.98	7	4	13	12	5	2	0	0	74.2	85	49	33	13	42	14	3	3	330	0.281	5	4	0	3	6
Decker, Derek	3.98	4	0	12	5	2	0	0	0	40.2	35	22	18	17	37	8	1	3	173	0.230	3	2	1	0	2
Sedam, Alex	4.32	2	3	6	6	2	1	0	0	33.1	32	21	16	8	36	7	1	1	141	0.250	6	4	0	0	1
Lipke, Adam	4.39	7	4	12	12	8	1	0	0	67.2	72	39	33	20	70	14	0	3	303	0.264	4	7	0	0	3
Clemmons, Brandon	5.23	1	1	9	0	0	0	0	1	10.1	8	8	6	5	9	1	0	1	47	0.229	0	2	0	1	2
Zoeller, Shane	5.48	5	0	20	0	0	0	0	5	21.1	21	15	13	12	20	6	1	2	98	0.253	1	2	1	0	1
May, Chancey	6.75	0	0	7	0	0	0	0	0	5.1	7	7	4	3	3	0	0	0	27	0.304	1	0	0	1	0
Miller, Kyle	6.75	0	1	2	0	0	0	0	0	2.2	5	8	2	2	2	1	0	2	18	0.357	0	1	0	1	0
Brewer, Alex	9.00	0	1	4	1	0	0	0	0	13.0	14	15	13	12	12	3	0	2	68	0.264	2	1	0	1	1
Eickholtz, Eric	9.88	0	4	6	4	0	0	0	0	13.2	27	20	15	10	8	4	0	0	81	0.391	0	1	0	0	1
Brady, Chris	15.00	0	1	3	1	0	0	0	0	3.0	4	5	5	9	3	0	0	1	22	0.364	4	1	0	1	0
Allison, Daniel	17.05	0	1	4	0	0	0	0	0	6.1	15	13	12	5	3	4	1	1	39	0.517	2	2	0	1	2
Wiseman, Deavon	23.63	0	0	5	0	0	0	0	0	2.2	6	7	7	4	2	1	1	1	19	0.429	1	1	0	0	0
Bennett, Brent	23.63	0	2	5	2	0	0	0	0	5.1	14	15	14	7	4	3	0	1	38	0.500	0	3	2	0	0
Total:	5.13	32	24	56		20	5	0	7	384.1	431	291	219	163	325	79	8	22	1784	0.281	39	42	6	13	27
Opponents:	6.37	24	32	56		14	3	4	4	387.1	504	339	274	200	303	102	21	23	1908	0.310	33	34	7	22	27

Fielding	GP	GS	C	PO	A	E	FLD%	DP	TP	SBA	RCS	SBA%	PB	CI	OBS
May, Chancey	7	0	1	0	1	0	1.000	0	0	0	0	0.000	0	0	0
Decker, Derek	12	5	12	2	10	0	1.000	0	0	0	0	0.000	0	0	0
Lenn, Kyle	6	6	6	6	0	0	1.000	0	0	0	0	0.000	0	0	0
Nickles, Brad	41	36	24	9	15	0	1.000	1	0	0	0	0.000	0	0	0
Eickholtz, Eric	6	4	3	0	3	0	1.000	0	0	0	0	0.000	0	0	0
Zoeller, Shane	20	0	1	1	0	0	1.000	0	0	0	0	0.000	0	0	0
Pass, Jordan	10	6	13	6	7	0	1.000	0	0	0	0	0.000	0	0	0
Brewer, Alex	4	1	2	0	2	0	1.000	0	0	0	0	0.000	0	0	0
Clemmons, Brandon	13	3	10	4	6	0	1.000	1	0	0	0	0.000	0	0	0
Mathers, Jacob	39	4	7	7	0	0	1.000	0	0	0	0	0.000	0	0	0
Goodlett, Dustin	5	2	6	1	5	0	1.000	1	0	0	0	0.000	0	0	0
McDonald, Daniel	18	3	14	14	0	0	1.000	0	0	0	0	0.000	0	0	0
Wiseman, Deavon	6	1	5	4	1	0	1.000	0	0	0	0	0.000	0	0	0
Abell, Mark	56	55	403	368	32	3	0.993	31	0	0	0	0.000	0	0	0
Rollins, Kellen	32	24	182	161	19	2	0.989	0	0	29	10	0.744	7	0	0
Foley, Kevin	42	39	44	40	3	1	0.977	0	0	0	0	0.000	0	0	0
Wyatt, Ben	52	52	83	80	1	2	0.976	0	0	0	0	0.000	0	0	0
Hogan, Brandon	45	44	170	75	88	7	0.959	18	0	0	0	0.000	0	0	0
Crawley, Casey	27	12	48	25	21	2	0.958	3	0	0	0	0.000	0	0	0
Boehnlein, Jeremy	40	36	44	40	2	2	0.955	0	0	0	0	0.000	0	0	0
Jones, Ryan	16	15	20	18	1	1	0.950	0	0	0	0	0.000	0	0	0
Koch, Randy	35	32	180	153	18	9	0.950	1	0	35	8	0.814	8	3	0
Locascio, Drew	50	50	231	70	139	22	0.905	19	0	0	0	0.000	0	0	0
Sedam, Alex	6	6	10	2	7	1	0.900	1	0	0	0	0.000	0	0	0
Lipke, Adam	12	12	20	6	12	2	0.900	2	0	0	0	0.000	0	0	0
Hall, Baird	2	2	10	8	1	1	0.900	0	0	6	1	0.857	1	0	0
Eschman, Kris	24	17	26	5	18	3	0.885	0	0	0	0	0.000	0	0	0
Manning, Beau	56	56	148	35	93	20	0.865	8	0	0	0	0.000	0	0	0
Scroggin, Shane	7	3	7	6	0	1	0.857	0	0	0	0	0.000	0	0	0
Miller, Kyle	5	2	6	5	0	1	0.833	0	0	0	0	0.000	0	0	0
Allison, Daniel	4	0	4	1	2	1	0.750	0	0	0	0	0.000	0	0	0
Bennett, Brent	5	2	4	1	2	1	0.750	0	0	0	0	0.000	0	0	0
Burton, Adam	6	3	6	0	3	3	0.500	0	0	0	0	0.000	0	0	0
Total:	56		1750	1153	512	85	0.951	32	0	70	19	0.787	16	3	0
Opponents:	56		1723	1162	461	100	0.942	4	0	70	11	0.864	22	1	0

Indiana University Southeast Baseball History:

1979-80	District 21 Runner-Up
1980-81	District 21 Championship
1981-82	District 21 Runner-Up
1990-91	District 21 Runner-Up
1991-92	District 21 Runner-Up
1992-93	District 21 Championship
1996-97	KIAC Championship
1997-98	KIAC Championship
2000-01	KIAC Championship
2001-02	KIAC Championship KIAC Tournament Championship
2002-03	KIAC Tournament Championship
2008-09	KIAC Regular-Season Champions KIAC Tournament Champions

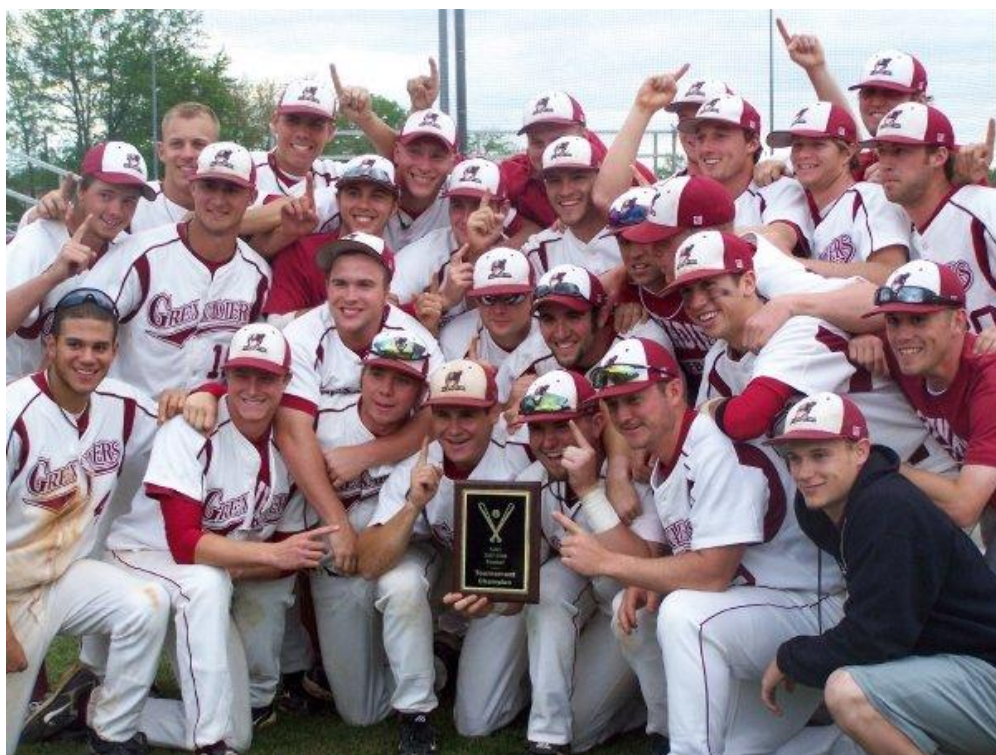

Indiana University Southeast 2009 Baseball Prospectus

IU SOUTHEAST BASEBALL TEAM RECORDS

Games Played			Batting Average			Stolen Bases		
<u>Rk.</u>	<u>Year</u>	<u>Stat</u>	<u>Rk.</u>	<u>Year</u>	<u>Stat</u>	<u>Rk.</u>	<u>Year</u>	<u>Stat</u>
1	1997	60	1	1998	0.3732	1	1998	151
2	2000	59	2	1991	0.3558	2	1988	148
	2001	59	3	2000	0.3529	3	1987	147
4	1999	56	4	1993	0.3399	4	1995	143
	2005	56	5	1990	0.3354	5	1997	129
	2006	56						
	2008	56						
Runs			Hits			Runs per Game		
1	1998	493	1	2000	650	1	1998	8.96
2	1997	459	2	2001	622	2	1981	7.96
3	2000	457	3	1998	612	3	2000	7.75
4	2001	406	4	1997	565	4	1997	7.65
5	1995	399	5	1999	559	5	1995	7.25
Doubles			Triples			Walks		
1	2000	123	1	1986	28	1	1995	313
2	2002	119	2	1981	27	2	1997	281
3	2001	116	3	1998	25	3	1981	270
4	1998	114	4	1982	24	4	1982	244
5	1991	106	5	1997	21	5	1998	225
				1999	21			
				2008	21			
Home Runs			Total Bases			Hit By Pitch		
1	2000	49	1	2000	958	1	1999	57
2	1993	45	2	2001	888	2	2007	54
3	2001	42	3	1998	869	3	1998	53
4	2002	39	4	1997	820	4	2005	49
5	1991	36	5	1999	786	5	2001	47
	1997	36						
Runs Batted In			At Bats					
1	2000	420	1	2001	1922			
2	1998	396	2	2000	1842			
3	1997	369	3	1997	1735			
4	2001	361	4	1999	1706			
5	1981	350	5	2006	1654			

Indiana University Southeast 2009 Baseball Prospectus

Indiana University Southeast Primary Media Outlets:

PUBLICATIONS:

Sports Editor

The Horizon
(student newspaper)
Indiana University Southeast
New Albany, IN 47150
Phone: (812) 941-2253
Fax: (812) 941-2582

Mike Hutsell, Sports Editor

Kevin Harris, Beat Writer
Matt Cress, Beat Writer

Evening News-Tribune
221 Spring Street
Jeffersonville, IN 47130
Phone: (812) 284-7077
Fax: (812) 284-7081
mhutsell@news-tribune.net

Eric Crawford, Rick Bozich, Craig Ewing

(Sports Columnists)
The Courier-Journal
525 W. Broadway
Louisville, KY 40202
Phone: (502) 582-4361
Fax: (502) 582-7186
ecrawford@courier-journal.com
rbozich@courier-journal.com
cewing@courier-journal.com

Bill Doolittle / cd kaplan

Louisville Eccentric Observer
640 South Fourth Street
Louisville, KY 40202
Phone: (502) 895-9770
Fax: (502) 895-9779
kaplan@culturemaven.com

RADIO:

Zach McCrite

ESPN Radio Louisville
The Ticket 93.9 FM
304 W. Liberty St.
Louisville, KY 40202
Phone: (502) 853-1212
Fax: (502) 583-1414
ez@wszradio.com

Lachlan McLean

WHAS Radio SportsTalk
4000 Radio Drive #1
Louisville, KY 40218
Phone: (502) 479-2213
Fax: (502) 479-2224
lach@whas.com

Adam Neft

WKRD RADIO 790 AM
4000 Radio Drive #1
Louisville, KY 40218
Phone: (502) 479-2213
Fax: (502) 479-2224
adamneft@clearchannel.com

WIRE SERVICE:

Sports Editor

Associated Press
Courier-Journal Bldg.
525 W. Broadway
Louisville, KY 40202
Phone: (502) 583-7718
Fax: (502) 589-4831
aplouisville@ap.org

TELEVISION:

Gary Fogle

WAVE-TV Sports
P.O. Box 32970
Louisville, KY 40232
Phone: (502) 561-4144
Fax: (502) 561-4115
gfogle@wave3tv.com

Mike Olmstead

WDRB-TV Sports
634 W. Muhammad Ali Blvd.
Louisville, KY 40203
Phone: (502) 584-6441
Fax: (502) 589-5559
molmstead@fox41.com

Kyle Draper

WHAS-TV Sports
PO Box 1100
Louisville, KY 40201-1100
Phone: (502) 582-7255
Fax: (502) 582-7279
kdraper@whas-tv.com

Fred Cowgill

WLKY-TV Sports
PO Box 6205
Louisville, KY 40206
Phone: (502) 893-7300
Fax: (502) 896-0725
fcowgill@hearst.com

Sports Director

WVHF-TV Indiana 9 Sports
Clarksville, IN 47129
Phone: (812) 949-0009
Fax: (812) 949-5056
Sports@indiana9.com



Indiana University Southeast 2009 Baseball Prospectus

Indiana University Southeast Sports Information:

Assistant Athletic Director/SID.....Joe Glover
SID Office Phone.....812-941-2028
SID Cell Phone.....502-468-5190
SID Fax.....812-941-2434
SID Email.....joglover@indiana.edu
Website.....www.ius.edu/athletics
SID Mailing Address.....4201 Grant Line Road
New Albany, IN 47150

The Indiana University Southeast office of Sports Information provides complete information and media services regarding the institution's seven intercollegiate sports. The office is responsible for all public and media relations pertaining to athletics, athletic department publications, the athletic department's website, statistical and historical record keeping for all sports and other promotional activities surrounding the athletic department.

A complete description of the services provided by the IU Southeast office of Sports Information follows:

Media Services and Policies

Interviews - All interviews with IU Southeast coaches, student athletes and staff members must be arranged through the office of Sports Information. After games, matches and other athletic events, locker rooms are generally off limits to members of the media. Player and coach interviews, however, may be conducted outside locker room entrances or on the playing surface after a minimal, 10-minute cooling off period for participants.

Practices - Practices are generally closed to members of the media. However, special admittance may be granted with prior knowledge of intentions. Contact the Sports Information Specialist with inquires.

Game Day Coverage and Press Passes - Any media member covering a game, match or other contest hosted by IU Southeast is asked to reserve a press credential at least 24 hours prior to the event. While last minute media are welcome, prior knowledge of your arrival is much appreciated. For most sports, the office of Sports Information will provide statistical information and/or box scores as soon after each home match as possible.

Press Conferences - In the event of a press conference, the primary media covering IU Southeast Athletics will be notified as far in advance as possible. To be added to the primary media list, contact the office of Sports Information.

Game Programs, Game Notes and Media Information - Pre-game information may be obtained from the office of Sports Information when available. If notes, programs, etc., are not available, the office of Sports Information will assist members of the working media in any way possible to ensure accurate reporting.

Technology - At most IU Southeast events, a general phone line, fax line, and photocopier will be made available to members of the working media. IU Southeast also provides free wireless internet connections for all working media members. Please contact Sports Information Specialist Joe Glover for assistance with this feature. When those amenities are unavailable, the sports information office or appropriate other office will be made available before, during and after events.

Radio - Any visiting radio broadcasts must reserve their seating and phone lines at least two weeks in advance of the event to be covered. While late-comers are welcome, phone lines and seating can not be guaranteed. For basketball, and volleyball, one analog phone line will be reserved for visiting radio, whether previous arrangements have been made or not.

Photographers - Photographers are asked to stay in the respective end zones for basketball. For all other sports, standard shooting spots may be utilized. Similar policies apply for credentials and seating reservations.